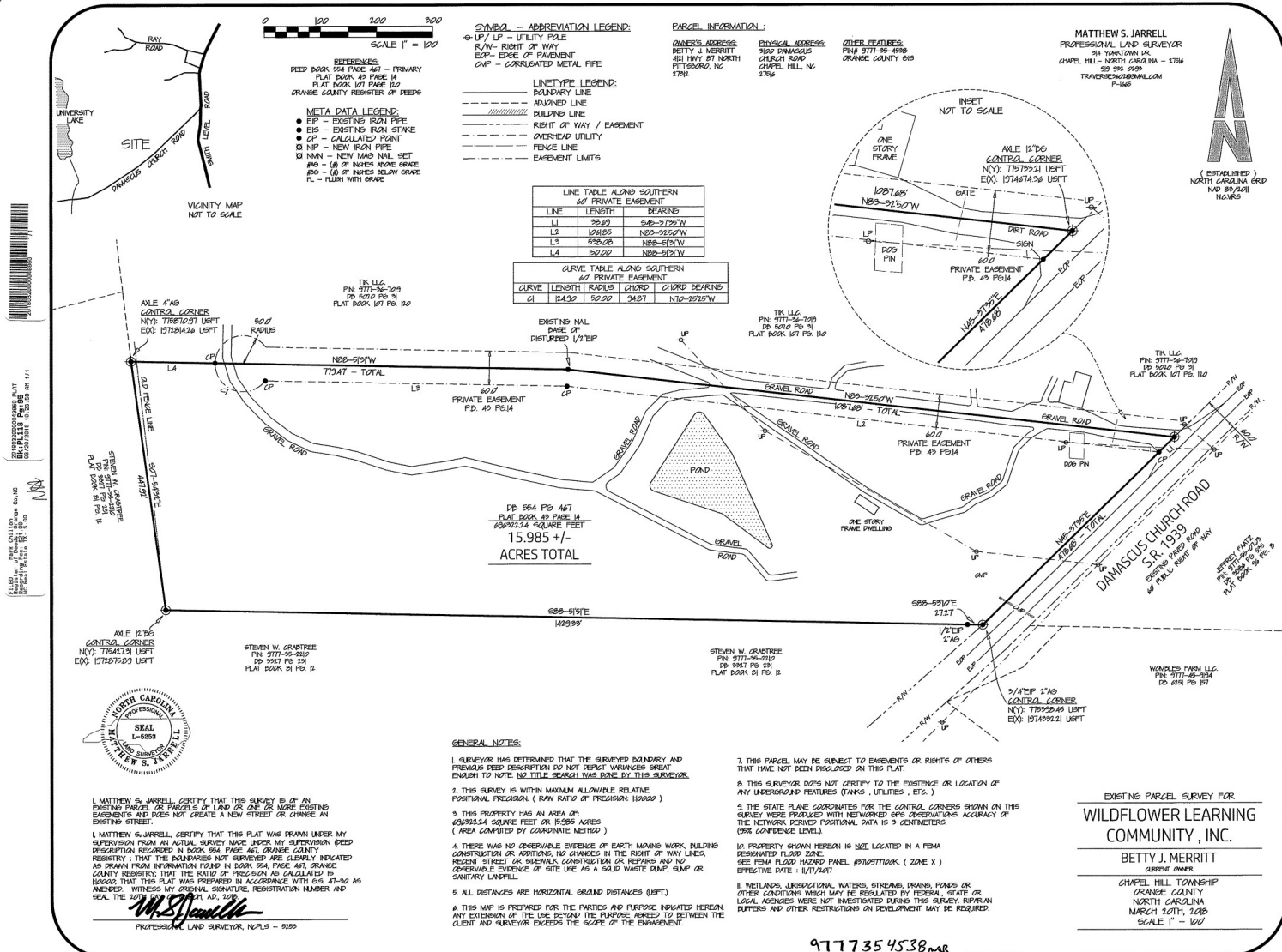

Exhibit S



EXISTING PARCEL SURVEY FOR
WILDFLOWER LEARNING COMMUNITY, INC.
 BETTY J. MERRITT
 CURRENT OWNER
 CHAPEL HILL TOWNSHIP
 ORANGE COUNTY
 NORTH CAROLINA
 MARCH 20TH, 2018
 SCALE 1" = 100'

9777354538.mab